

## City of McPherson

400 E. Kansas Ave.  
P.O. Box 1008  
McPherson, KS 67460



City Administrator 620 • 245-2535  
City Attorney • 245-2535  
Public Works Director • 245-2545  
Fire Chief • 245-2505  
City Inspector • 245-2547  
Chief of Police • 245-1200  
Sanitarian • 245-2548  
Public Lands & Facilities • 245-2535  
Cemetery Sexton • 245-2568  
Tele Fax • 245-2549

### PRESS RELEASE

July 30, 2020

## Park & Elizabeth Closed

McPherson – The intersection of Park Ave. and Elizabeth St. will be closed starting Thursday, July 30, 2020. There will be no North or Southbound traffic on Park (North of Hancock and South off Elizabeth St.) The intersection will reopen by Labor Day weather permitting.

An official detour will not be set up, so please avoid the intersection, if possible, while work is being done.

The street closing is to tear out the old and reconstruct the intersection in association with the Heartup/Elizabeth Street reconstruction project.

For questions, please reach out to the Public Works at (620) 245-2545.

Mayor

*Thomas A. Brown*

Commissioner of Public Facilities

*Gary L. Mehl*

Commissioner of Streets & Utilities

*Larry E. Wiens*



McPherson, KS

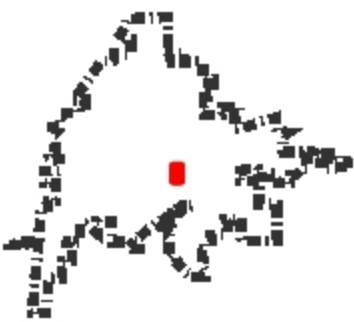
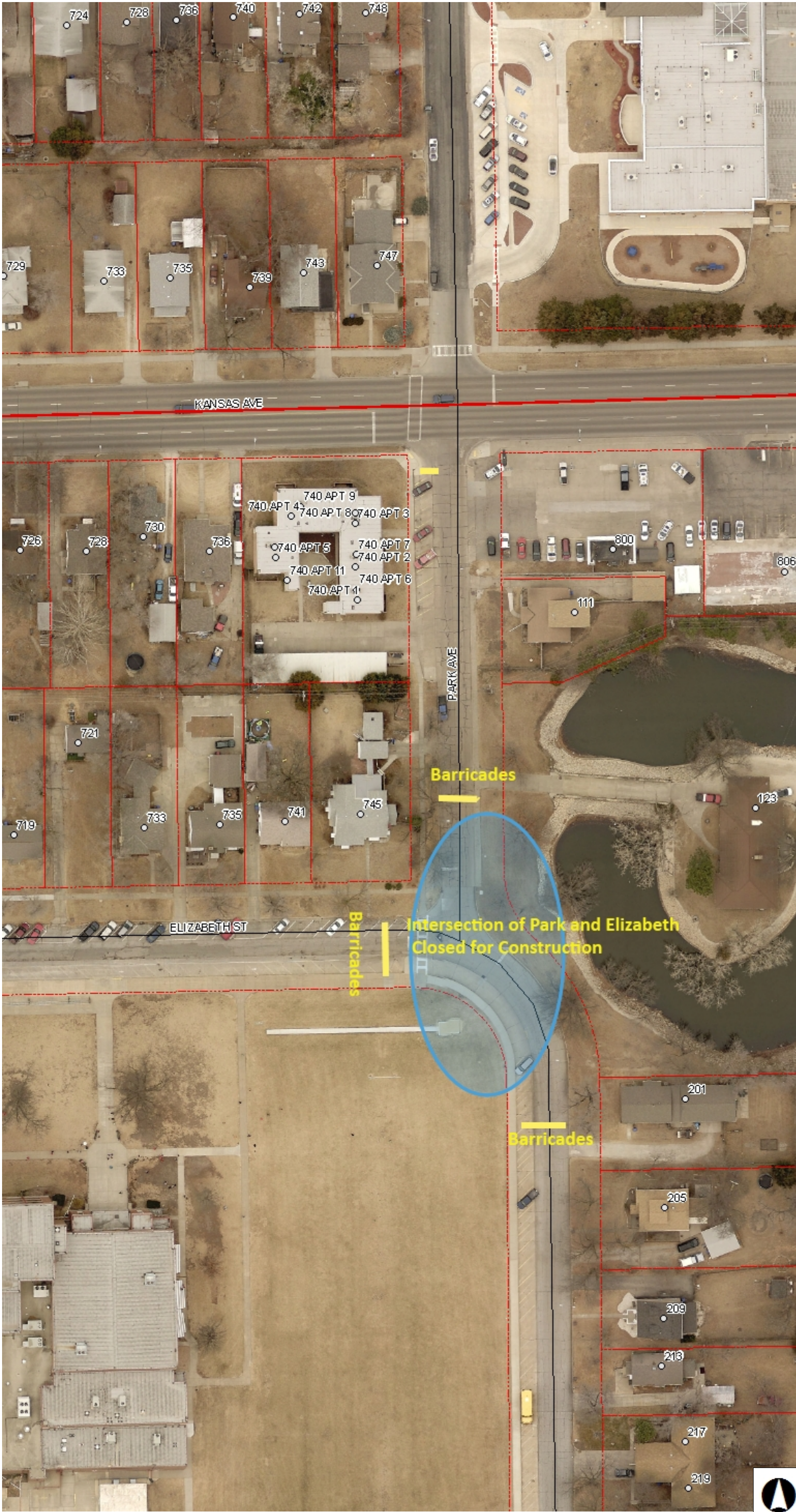

- Legend
- Municipal Boundary
  - Railroads
  - Ownership Data
  - Address Point

Notes

149.4 0 74.70 149.4 Feet

This Cadastral Map is for informational purposes only. It does not purport to represent a property boundary survey of the parcels shown and shall not be used for conveyances or the establishment of property boundaries.  
THIS MAP IS NOT TO BE USED FOR NAVIGATION